

**MASONIC
CHARITY**



FOUNDATION OF NEW JERSEY



MASONIC CHARITY FOUNDATION OF NEW JERSEY

2020-2021 ANNUAL REPORT

Dear "Angel" Soldiers at Masonic Village,

How can we thank you enough for your selfless battle and dedication against an invisible threat knowing the risk to yourselves and for all who reside here?

Our thanks are sent as a gift with our love and heartfelt appreciation and prayers for your safety.

Shirley and Harry Rubin

THANK YOU FOR YOUR DEDICATION TO THE MASONIC VILLAGE AND ITS RESIDENTS. WE APPRECIATE YOUR BRAVERY AND WILLINGNESS TO COME TO WORK TO TAKE CARE OF OUR NEEDS. YOU ARE OUR

HEROES!

MAY GOD BLESS EACH OF YOU FOR STANDING TALL IN THESE TRYING TIMES. THANKS AGAIN.

Thanks!

TY

THANKS!

Thank

We love you!

Thank you!
muchly!

THANKS!

Thanks!

Thank you
to all for
the great job
you are doing.
Stay healthy
Good Bless
Marianne
Tiberi

TO ALL M.V. PERSONNEL ON THE FRONT LINE OF THIS PANDEMIC, ALSO TO ALL OF YOU WORKING BEHIND THE SCENE.

THANK YOU!

Tom & Nancy Phipps

Thank-you notes from residents, families, donors, volunteers and friends were posted along the Masonic Village's main hallway, and greeted team members each day.

Brethren and Friends:

On behalf of the Masonic Charity Foundation of New Jersey's Board of Trustees, we are honored to share this 2020-2021 Annual Report with you.

This past year has challenged us to come together like never before. Thanks to your generosity, Masonic Village residents received quality services and compassionate care, Acacia Hospice patients were given the comfort and care they and their families deserve, and the Foundation's scholarships helped worthy students fulfill their educational goals.

For all the positivity that these good works bring to those we serve, it is difficult not to focus on the hardship and loss that the events of 2020 have brought to our doorstep. Even as we share this year's Annual Report, COVID-19 continues to have an impact throughout our community. This is one of many challenges we must meet head on. And we will, together.

In the coming months, team members, brethren, volunteers, donors, and trustees will continue to meet the evolving needs and fulfill the promises we have made to those relying on the Masonic Charity Foundation for support. Our future will be built on the more than 122-year history of philanthropy and on making a positive difference in the lives of others.

This past year has reminded us of one important thing. Even though we may face an uncertain future, there is one constant that remains – the future will be better when we work together.

Sincerely and fraternally,

M.W. Robert V. Monacelli
Grand Master and Chairman
Masonic Charity Foundation of NJ

R.W. Keith A. Herman, P.G. Mar.
President, Board of Trustees
Masonic Charity Foundation of NJ



Masonic Charity Foundation of New Jersey
 902 Jacksonville Road | Burlington, NJ 08016
 (609) 239-3999 | NJMasonic.org | Info@NJMasonic.org

The Tale of a COVID-19 Survivor

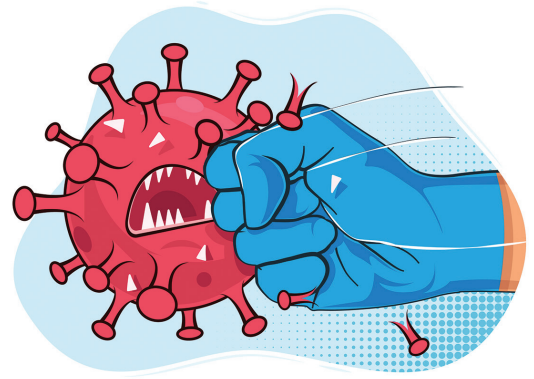

Imagine waking up in the intensive care unit of the hospital and having no recollection of how you got there. This nightmare was a reality for Louis “Lou” Kadetsky in March of 2020. He recalls, “I was genuinely scared. I didn’t know where I was, and it was hard to put even a few words together to make a sentence. I just couldn’t make sense of myself.”

Although he did not know it at the time, Lou was suffering from COVID-19. He has only a couple of vague memories of the rest of his hospital stay. But when he was well enough for discharge, Lou does remember his ambulance ride, “It was long, cold and bumpy – like I was in an all-terrain vehicle.”

Lou’s destination: the Masonic Village at Burlington. Named to the lists of Best Nursing Homes and Best Short-term Rehab by *U.S. News & World Report* for 2019-20, Masonic Village has been serving as a valuable health care resource during these unprecedented times. The support of our donors helps to make this possible.



Lou’s direct care team wore full personal protective equipment.

There is a lot that we are still learning about COVID-19. We think of it as primarily a respiratory disease, but there is quite a bit of evidence that the novel coronavirus has a neurological impact on some patients. This was the case for Lou.

Once at the Masonic Village for rehabilitation, Lou’s recollections became clearer. “It was hard and frustrating at the same time.” There were many days when he was overwhelmed with stress and anxiety, but Lou says “When I felt like I couldn’t take another step forward, I did – with the collaboration of many people at Masonic Village who really cared for me.”



Lou received a “clap-out” when he was discharged home.

Lou’s fight against the virus was measured by his ability to do things that we take for granted. As Lou points out, “I had to learn the basics all over again. One day it was squeezing a little ball...another day it was moving from sitting to standing...or tying my shoes.” At the onset of the pandemic, seniors were particularly vulnerable to COVID-19, and the fight against the virus took place each and every day at the Masonic Village at Burlington.

Every team member had an important role to play to make sure that our community remained safe throughout the crisis. From direct care to behind-the-scenes staff, these frontline heroes came to work each day during the pandemic to keep the Masonic Village running. Donors are an essential part of the team because contributions helped provide for the personal protective equipment, testing supplies, and disinfecting cleaners that are needed to battle COVID-19.

All of these efforts helped Lou recover, and he returned home to his family in May. “I think every day about the debilitating effect the virus had on me, and still am in shock that there’s so much I don’t remember. I know I have a way to go, but I’m very grateful and thankful to everyone at Masonic Village.” One family member who was particularly overjoyed for his return: his Chihuahua.

122



years of quality services and compassionate care

Your donations make it all possible. During calendar year 2020, donors contributed \$4.1 million in cash and made an additional \$3.5 million formal pledges of support. These gifts enabled us to provide for **\$6 million** in charitable care and unreimbursed Medicare and Medicaid program costs.



8

Best of Burlington Awards

404

420

Residents

Staffers



100

YEARS

3

residents over the age of 100



Paid \$115,000 in scholarships to 53 students



83% operating costs;
16% administrative costs;
1% fundraising costs

Your Gifts at Work

Digital Screening

The Masonic Village found innovative ways to use technology to stay a step ahead of the COVID-19 virus. Centers for Disease Control (CDC) and New Jersey Department of Health (NJDOH) guidance recommended screening for independent living residents upon returning to the community after doctor visits or other errands. This screening included a temperature check as well as a questionnaire asking about possible symptoms and out-of-state travel. Through a grant funded by the Wallerstein Foundation for Geriatric Life Improvement, the Foundation purchased an AccuShield thermal access kiosk to assist.

Positioned at the main entrance, the kiosk records returning resident's temperatures and allows them to complete an on-screen questionnaire. The data from the kiosk helps the Village's infection control team monitor for possible exposures. It also helps to keep residents safe, while facilitating freer movement and activity outside the building.

Remembering Healthcare Heroes

Throughout the pandemic, the Masonic Village at Burlington continued its 24/7 operations. All team members continued to come to work each day, to do all of the things that kept the community running. This included: provide direct care; prepare and deliver meals; clean the facility and do the laundry; make sure the heat, lights, plumbing and internet work; manage the behind-the-scenes operations.



Many donors contributed meals and snacks to fortify Masonic Village team members and to recognize their efforts. These came from the Masonic membership (Grand Master Greg Scott and Grand Staff, Order of the Eastern Star Grand Chapter, the 19th Masonic District), the Masonic Village leadership team (Dr. Sivakoti Guda, Assistant Executive Director Cindy Shemansky, Rehab Director David Gerst), residents and their families (the Sikora Family, the Seel Family), vendors (ITServe Alliance, B & L Cleaning Service), and local businesses and organizations (Burlington Philly Pretzels, J & B Bakery, Burlington Chick-fil-A, Fountain of Life Church Congregation).



Masonic Village at Burlington • 902 Jacksonville Road • Burlington Township, NJ
609-239-3900 • NJMasonic.org • info@njmasonic.org

MASONIC CHARITY FOUNDATION

FINANCIAL SUMMARY CONDENSED FINANCIAL SUMMARY

For years ended December 31, 2020 and 2019

| | <u>2020</u> | <u>2019</u> |
|---|----------------------|----------------------|
| ASSETS | | |
| Current Assets | | |
| Cash and cash equivalents | \$2,358,324 | \$3,252,250 |
| Accounts receivable, net | 1,504,926 | 2,338,283 |
| Inventory | 108,330 | 107,946 |
| Prepaid expenses and other current assets | 1,221,341 | 773,973 |
| Assets whose use is limited | 1,126,299 | 190,480 |
| Total current assets | <u>6,319,964</u> | <u>6,662,942</u> |
| Investments | 57,483,645 | 52,619,288 |
| Assets Whose Use is Limited, Net | | |
| Deferred gift plans | 1,665,192 | 1,775,205 |
| Residents' funds and entrance fee deposits | 176,889 | 215,388 |
| Under trust indenture | 2,686,755 | 2,677,572 |
| Property and Equipment, Net | 103,397,520 | 108,645,794 |
| Beneficial Interest in Trusts | 6,414,281 | 5,942,685 |
| Other Noncurrent Assets | 812,285 | 766,267 |
| Total assets | <u>\$178,956,531</u> | <u>\$179,305,141</u> |
| LIABILITIES AND NET ASSETS | | |
| Current Liabilities | | |
| Current maturities of long-term debt | 3,144,217 | - |
| Accounts payable and accrued expenses | 3,571,982 | 3,916,424 |
| Third party payor settlements | 989,645 | 821,467 |
| Total current liabilities | <u>7,705,844</u> | <u>4,737,891</u> |
| Long-Term Debt, Net | 83,400,420 | 82,069,272 |
| Accrued Pension | 4,884,121 | 4,554,509 |
| Deferred Gift Plans Support | 1,334,993 | 1,275,125 |
| Refundable Entrance Fees | 7,001,732 | 6,995,877 |
| Deferred Revenue from Entrance Fees | 9,046,639 | 7,767,859 |
| Residents' Funds and Entrance Fee Deposits | 110,380 | 158,512 |
| Total liabilities | <u>113,484,129</u> | <u>107,559,045</u> |
| Net Assets | | |
| Without donor restrictions | 30,581,382 | 41,466,824 |
| With donor restrictions | 34,891,020 | 30,279,272 |
| Total net assets | <u>65,472,402</u> | <u>71,746,096</u> |
| Total liabilities and net assets | <u>\$178,956,531</u> | <u>\$179,305,141</u> |

**Masonic Charity Foundation
of New Jersey**

902 Jacksonville Road
Burlington, NJ
609-239-3999

2020-2021 Board of Trustees

Officers

M.W. Robert V. Monacelli
Chairman and Grand Master

R.W. Keith A. Herman, P.G.Mar.
President

R.W. Brian K. Hartel, Sr.,
P.D.D.G.M.
Vice-President

R. W. Brian K. Mandel, J.G.D.
Treasurer

M.W. Robert J. Sheridan,
P.G.M. 2006
Secretary

R.W. Kevin F. Colquhoun, Esq.,
P.D.D.G.M.
Counsel

Trustees

R.W. David L. Tucker
Deputy Grand Master

R.W. Gary J. Olsen
Senior Grand Warden

R.W. Leonard Vander Horn
Junior Grand Warden

M.W. Gregory J. Scott,
P.G.M. 2019

M.W. Roger B. Quintana,
P.G.M. 2018

M.W. David A. Dorworth,
P.G.M. 2013

R.W. Bruce S. Graham,
P.D.D.G.M.

W.B. Ellis Jacobs, P.M.

R.W. William J. VonDerHeide, IV,
P.D.D.G.M.

R.W. Michael Pastuzyn, P.G.C.

R.W. Jeremiah H. Phillips,
P.J.G.D.

**2020 Operating Revenue by Type
(dollars in thousands)**

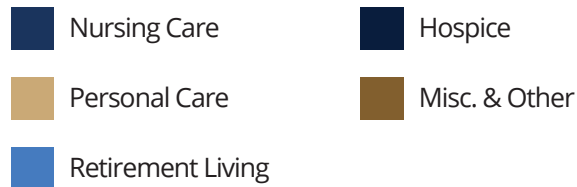
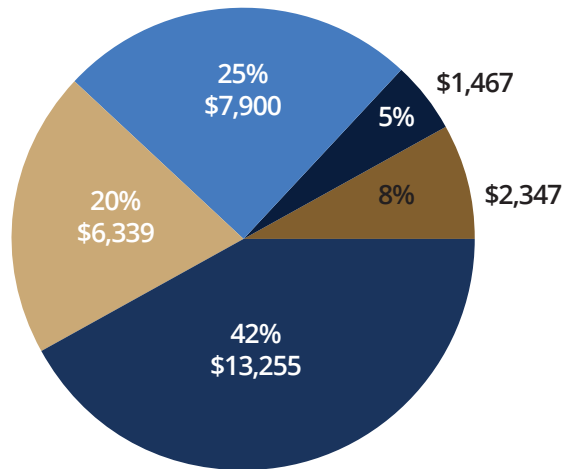

**2020 Operating Expense by Type
(dollars in thousands)**

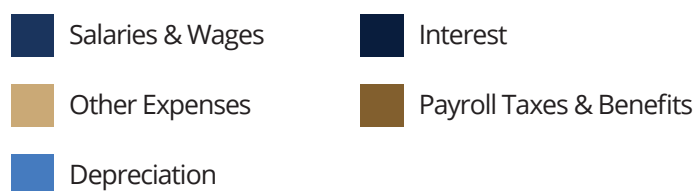
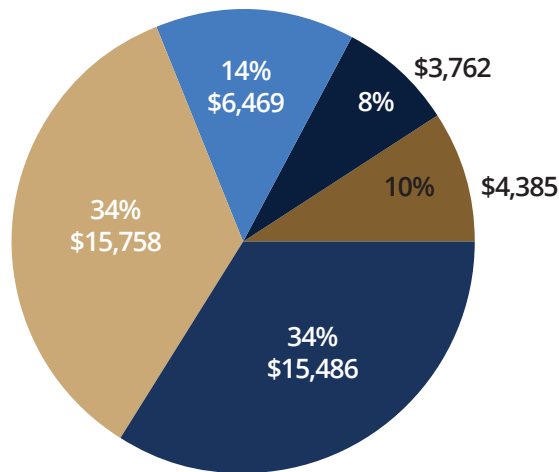

Your Gifts at Work

Virtual Communications

At the onset of the novel coronavirus pandemic, the Masonic Village at Burlington closed to the public in accordance with guidance from the Centers for Disease Control (CDC) and the New Jersey Department of Health (NJDOH). Doing so was an effort to best protect the vulnerable senior population living at our community. Although limited outdoor visits between residents and their families and friends took place as the weather permitted, other ways to communicate were needed to keep everyone connected.

Through a grant funded by the New Jersey Department of Health, the Foundation received monies to purchase Apple iPads to facilitate communication between residents and their loved ones. By using FaceTime and Zoom applications, Masonic Village team members helped residents communicate virtually. The regular calls with loved ones helped to raise residents' spirits, and allowed families to see how their loved one was doing.

A grant funded by the Ellis Family Charitable Foundation allowed Acacia Hospice to purchase an Apple iPad to accomplish the same goal for hospice patients. Given the strict infection control protocols in place for those facing life-limiting illnesses, a FaceTime or Zoom video call provided a safe way for patients and their families to keep in touch.



Acacia Hospice

902 Jacksonville Road
 Burlington, NJ 08016
 609-589-4444
 AcaciaHospice.org
 hospice@njmasonic.org



Your support helped Acacia Hospice to adjust operations at the onset of the novel coronavirus pandemic, to ensure the safety of patients, families and team members. Some services, such as massage therapy and volunteer visits, were



placed on hold. The number of visits from other disciplines, such as social work and chaplaincy, were limited. Although these contact limitations reduced companionship and interactions, they significantly decreased the risk of virus transmission.

To further protect the vulnerable patients that Acacia serves, all team members completed screening and temperature checks prior to starting work each day. Caution was exercised for anyone experiencing symptoms. The use of personal protective equipment, as well as of frequent use of alcohol-based hand gel and disinfectant wipes, were initiated early.

The hospice team also had to fully embrace the use of technology, as meetings were moved to a remote online format to allow for social distancing. This need to be adaptable extended to communications with patients' families. All team members had the ability to use the FaceTime application with families during their visits. The team was privileged to have the technology to facilitate these visits, because on a few occasions it turned out to be the final call that was made between patients and families.

As a result, Grief Support became a priority for those families who were affected during the initial stages of the pandemic – especially if they experienced the hardship of not being able to physically visit with their loved ones. As the pandemic progressed, visits for those on hospice were eventually permitted, and families and friends were able to visit with restrictions in place to ensure safety. These visits took place with no physical contact, with family members wearing full personal protective equipment, and with a hospice representative present.

CHARITABLE DONATIONS

The Masonic Charity Foundation of New Jersey apologizes for any errors or omissions that might appear in this annual report. Despite our sincere efforts to avoid mistakes, they do occasionally occur. If your name was omitted from our report, please forgive us and advise us of the error by calling the Development Office at 1-800-792-8690. Thank you.

All gifts received May 1, 2020 to March 31, 2021

FRIENDS

Joseph V. Adams, Jr.
Diane E. Albano
John A. Albano
Peter J. Albano
Susan H. Allen
Donald H. Anderson
Chester Andres
Ernie Aparicio
Katrina Ardan
Ruth F. Argoe
Wendy Baer
Barbara Bakley
Marion Baron
Nell Barrett
Roberta M. Barrow
Maureen F. Batalias
Yvonne L. Beers
Donna J. Berger
Eleanor Bertino
Kenneth A. Bird
Rita M. Birne
Marjorie K. Bixler
Alma E. Boland
Eleanor M. Bolge
Donald C. Boop
Carl F. Bopp, III
William N. Bothwell
Karen A. Bovin
Renate Box
Geraldine M. Boyle
Deborah J. Branson
Jon T. Brennfleck
Mary A. Bridges
Beverly A. Brown
Florence I. Brown
Margaret M. Brown (Trust)
Richard P. Budd
Jane B. Burr (Trust)
John R. Bursley
Samuel A. Caldron
Ernestina Campay
Will Canum
Leo S. Caridi
Nancy Carlson
Louise S. Cherubini
August Chianese
Kevin Cimei
Georgia S. Cohen
Virginia R. Colbeth
Peg Collier
Mary Kay Comegys
Marjorie G. Conger
Betty Coniaris
Rose Conte

Vaughn D. Cooper
George A. Costantini
Tonya Costley-Stilts
Mary Ann R. Cottone
Vivian Crammer
Anne Marie Crich
Sam T. Crowell
Kathleen L. Cseke
Lois Dalfonso
Shashi M. Dani
Theresa Davis
Anne H. Dawley
William C. Deal
Catherine Del Duca
Margaret Dellavalle
Karen DeLuca
Nicholas J. Demarco
Charles F. DeMey, Jr.
Stephen Devenny, Sr.
Regina Dirkes
Ethelyn C. Dodson
Stanley W. Domalewski
Glenna J. Eaton
Linda L. Edge
James H. Edwards
Arthur H. Embley (Trust)
Floyd R. Emmons
Bernadine A. Eppolito
Claire P. Fasick
Jacqueline K. Fattibene
Susan E. Feenan
William F. Felker
Matthew R. Ferraro
Dorothy L. Festoff
Gladys Finney
Mildred H. Foster
Bruce Fox
Virginia L. Freck
Christine R. Fritz
Vida S. Gaffin
Anil Garg
Nancy Gaspar
Edwin R. Gavetti
Ledis Gazic
Mary Gerfin
Elizabeth A. Gibson
Mary Ginther
Bernice R. Given
Robert Glebe
Joy Goldberg
Scott M. Golden
Susan Golding
Carol L. Gould
Douglas S. Gray
Alan Green

Joseph F. Greene, Jr.
Ronald Griffin
Harry H. Grossbard
Ingrid Grosskopf
Joseph H. Groveman, MD
Barry J. Gruver
Ingrid E. Gutjahr
Gloria O. Gutwein
Bernice M. Haas
Yolanda E. Hales
Hubert Harriman
B. L. Hart
Pam Hartenstine
Julia Hartfelder
Bonnie Harvey
Barbara Hayes
Pamela B. Heckert
Shirley Heiss
Anna M. Henderson
Beverly R. Hendrickson
Mildred R. Hettinger
Sharon M. Hill
Carolyn C. Hodle
Clifton J. Holcombe
M. L. Holt
Carolyn E. Hooper
Maralyn Hotchkiss
William Hotz
Carolyn M. Howard
Brian Howley
Carol B. Huber
Anna M. Hubler
Alice J. Hughes
Lorraine M. Hurd
Sandra L. Hutchison
Michael Iannitelli
Shirley Imhof
Gary Ireland
Maxine Jackson
Virginia A. Jackson
Richard B. Jacobus
Shirley Jansma
Dolores Jarvie
Merrick Jobson
Roy R. Johnson
Robert M. Juliani
Marianna Karayiannis
Carolyn Kates
Nicholas Katkic
Jim Kehoe
Patricia M. Kelemen
Christine A. Kelly
John Courtney Kemble
Memorium
William H. Kennedy, III

Jessica Kerr
Nancy D. Kirsch
Roberta Klein
Stephen A. Klekovich, Jr.
Robert A. Knight, Jr.
Marion Knipper
Shirley E. Kocher
Pamela Kopsco
Barbara A. Kruger
Cheryl Kuebler
Michael Kuebler
James C. Kulp
Elizabeth A. Lanka
William J. Latteri
Marvin A. Leedom
Barbara Lefke
Louise Leip
Steven Liebman
Bertha Ligos
William J. Limpert
Don A. Linn
Deborah J. Lisker
John S. Livingston
Linda A. Lloyd
Patricia P. Loll
Dana Lucas
Lydia E. Lucas
Brad Ludzinski
Brian J. Majewski
Jane C. Malik
Sandra Mann
Michael L. Mansdoerfer
Angeline K. Manzi
Louis Manzi
Adriano Marinelli
Paula M. Marsh
Craig J. Marshall
Katherine T. Martin
Patricia C. Maske
Nancy B. Mathis
James McGuirl
John Wm. McNaughton
Deborah L. Medwick
Donna A. Meikrantz
Alice C. Mergner
Victoria J. Merlo
Mary E. Metzgar
Kathleen M. Meyer-Keogh
Joan D. Milby
David C. Miles
Eleanor F. Miles
Janet P. Miller
Betty Monroe
Carole R. Moore
Anthony Morelli

Elizabeth J. Morris
 Kirk D. Morris, Sr.
 Mary K. Murphy
 Olga A. Musto
 Gail F. Naia
 Lynn Nanni
 Inge Neff
 Louise Neff
 Susan E. Nevins
 Dorita (Nicki) Nicolai
 Janet Nixon
 Jacqueline Nolden
 Gloria M. North
 John J. O'Connell
 Carol E. Orner
 Joan M. Otter
 James W. Owens
 Thomas J. Pagano
 Sharon Parker
 Deborah Partenheimer
 Arthur E. Peach, III
 Franklin E. Pellegrin, Jr.
 Judith L. Peters
 Margaret Petersen
 Ferdinand C. Petito
 James G. Petrucci
 Joan Pierro
 Christopher Pilborough
 Ruth Poole
 Ronald C. Powell
 Marilyn Prado
 Joseph Quartararo
 David and Barbara Quick
 Cheryl Rahilly
 Donna J. Rahn
 Lorraine M. Ranieri
 Ann Rapisarda
 Matthew J. Raudenbush
 James C. Riccobono
 Jamie Rickard
 Kenneth L. Ridge
 Charles K. Rinear
 Denise A. Ripke
 Elizabeth K. Robinson
 Karen L. Roney
 Harry Rubin
 John H. Russell, III
 Norma A. Salt
 Olivia O. Sandy
 Louis Santucci, Jr.
 Barbara L. Sawyer
 Glen L. Schemanski
 Kurt R. Schill
 Paul M. Schmidt
 Donald C. Schoenbaechler
 Doris M. Schubert
 Jack A. Schweitzer
 Irma Searle
 William Selinski
 Alex Sepiol
 Sandra M. Sersen
 Juliana J. Shaughnessy
 Sarah W. Shaw
 Stanley H. Shipon
 Stewart Shoefstall

Rita Simpson
 Karen L. Sironen
 Adrienne V. Skoog
 Eileen A. Smalfus
 Joan M. Smith
 Karen Smith
 Barbara J. Snell
 Marie T. Soper
 Eliane Soree
 Brian A. Stark
 Rose A. Stern
 Maurice W. Stevenson
 Elizabeth N. Stewart
 Theodore T. Stone, III
 Margaret M. Stroehlein
 Edward Sullivan
 Robert E. Sullivan, Jr.
 Tom Tamburello
 Elizabeth Taylor
 Ernest J. Tews
 Diane P. Thomas
 Thomas Tiberi
 Leon J. Tomkosky
 Helen Totten
 Terese S. Toy
 Harry S. Tozar, IV
 Thomas P. Treptow
 George S. Treusch
 Jeanette A. Treusch
 John H. Treusch
 Barbara M. Tryon
 Doris E. Turner
 Felicia N. Udoh
 Harold Vahey
 Robert P. VanDerKamp
 Elmer Verner
 Robert C. Vernoy
 Mary E. Voegtlin
 Sandra H. Wachsman-Amir
 Frank J. Wagner
 John M. Wagner, Jr.
 Charlotte A. Wainwright
 Doris B. Waitz
 James T. Walker
 Shirley M. Wargo
 Shirley P. Weidner
 Joan C. Weiss
 Joseph A. Wellenbush
 Peter Weremijenko
 Dorothy L. West
 Dorothy M. Westdyke
 Lucellia I. Wheaton
 Geraldine A. Whitaker
 Marion J. White
 Scott O. White
 Walter J. Wiatr
 Josh Williford
 Michele Wilson
 Patricia A. Wilson
 Elizabeth Wolf
 Patrick J. Wolfe
 Joyce Wolvin
 Sheila A. Woolson
 Mardella E. Woolston
 Amy Wright

Robert J. Zabransky, Jr.
 Sharon J. Zimmerman
 Wallerstein Foundation

MASONS

DISTRICT 1

Harmony Lodge #8

Stephen J. Dugan
 Dante V. Fortini
 Richard J. Hagie
 William H. Lindquist
 Henry B. Long
 Robert E. Preston
 Bernard E. Triano

Mansfield Lodge #36

Robert D. Grosinski, Sr.
 S. Herbert Mueller
 Dan W. Pfister
 Keith W. Phillips
 William K. Schaedel
 Vincent R. Smith
 John F. Sturdevant
 James A. Taylor
 Paul L. Wolf

Kittatiny Lodge #164

Brian S. Banner
 J. Douglas Dampman
 George S. Hickler

Blairstown Lodge #165

Dieter Frank

Musconetcong Lodge #42

Charles W. Bower
 Jerre C. Budd
 Curtis C. Carter
 Arthur R. Koenig
 Stephen H. Payson, Jr.
 Brian T. Shernce
 Richard T. Shernce

DISTRICT 2

Genesis Lodge #88

Bruce A. Bennett
 Philip J. Farbaniec
 Charles R. Hashagen
 John S. Hoc
 Joseph P. Marquart
 Zackary T. Martin

Fidelity Lodge #113

Michael T. Firkser
 Randall A. Malluk
 Daniel M. Rinas

Silentia Lodge #168

David O. Campbell, Jr.
 Harold McDowell

Hawthorne Fortitude Lodge #200

Jerry M. Bello
 Robert J. Keegan
 Henry J. Stein
 Cornelis Tanis
 Elmer L. VanTassel
 Robert A. Wright

Wyckoff Lodge #287

David W. Bolsman
 Ralph DeBruin
 Charles W. DeWinne
 Richard B. Gondiosa
 Marinus Westergaard
 Frank A. Winters

DISTRICT 3

Alpine Tilden Tenakill Lodge #77

John J. Bragoli
 Charles V. Carlson, Jr.
 Louis Coccaro
 Douglas E. Getz
 Alexander J. Giannotti, Jr.
 George W. Gilbert
 Brad Hayes
 Ellis Jacobs
 Joseph J. Jahoda
 Robert E. Kahle, Jr.
 Glenn B. Murray
 Charles W. Repetto
 Roy J. Schluter
 Donald R. Schmidt

Fulton Friendship Lodge #102

Robert C. Berenbroick
 George E. Brewster
 Dominic O. Crisall, Jr.
 Michael G. Crouchelli
 Richard C. Edwards
 Paul W. Harbord
 Donald E. Oakley
 Richard F. Schmidt
 Donald I. Sherman
 Roy E. Stanley

Temple Lodge #172

Raymond J. Barker
 John E. Dietrich
 Charles H. Feldman
 Theodore Meisten
 Reynaldo L. Pella

Mosaic Lodge #194

Sidney Berger
 Daniel Dall'Ava
 Warren Dembeck
 Vincent L. Ficarrotta
 Michael R. Kuller
 Karl J. Mock
 William J. Ostrander
 Paul J. Pappas
 Robert D. Vail

DISTRICT 4

Lessing Passaic Lodge #67

Robert D'Amore
 Orrin K. Gensinger
 Herman Lieberman
 James M. Lombardo
 Shia L. Lome
 George Mackanin
 William J. Pollinger
 Martin S. Rittenberg
 Donald S. Sikora

Adoniram Lodge #80

Garrett A. Bekker, Jr.
Sergio Da Silva
William G. Dyker
Ronald A. Engelhardt
Harold K. Fischer
William J. Fleck
Rolf C. Maris
Kevin S. Puzio
Kenneth E. Saam, Jr.

Euclid Lodge #136

Philip Cali, Jr.
Steven A. Camaiore
Henry R. Hansen
Heinrich Koehler
Robert T. Schulze
Isaac V. Young, III

Boiling Spring Lodge #152

Michael G. Baker
Henry R. Cattle
Robert R. Haga
Wayne H. Heber

Little Falls Lodge #154

Ernest G. Cole
James A. Jordan, Jr.
Allen G. Miller
Daniel R. Moscatelli
Ronald Ostrander

Clifton Lodge #203

Aatif M. Alhout
Lee A. Beattys
Gennaro L. Esposito
David A. Glattly
Harold Gold
Kenneth B. Koeller
Rodman D. Marshall
Glenn J. Parian
Joseph P. Pelczar, III
Russell J. Rutler

Eclipse Lodge #259

Thomas F. Bergested
Melchior C. Helbig
James W. Ruck
Paul E. Smith

DISTRICT 5

Enterprise Lodge #31

Robert Barton
Angelo A. Caprio
Chester H. Clark
W. Pierce Darnell
Edward E. Fernandez
Raul J. Sinaguinan
Anthony E. Wiersieles

Blue Stone Mystic Tie Malta

Doric Lodge #35

James E. Buckley
Bruce F. Kalogera
Robert J. Leathem
Ernest I. Lewis
Richard U. Maren
Daniel J. Marin
James F. Melnichok
Juan M. Perez
Peter J. Rivera

Nielsen A. Siegel

Secaucus Hudson Lodge #72

Richard E. Anderson
Edward H. Feinhals
Martin W. Kern
Raymond J. Kirkpatrick
Nelson J. Lugo
Glenn A. Schmidt
Frederick Schneider
John W. Wilke

Peninsula Lodge #99

Gennaro Adesso
Lewis G. Garely
Michael A. Kinigstein
Stanley M. Lanskey
Richard C. O'Neill Jr.
Michael Pastuzyn
Daniel M. Royce
Gregory J. Scott
John A. Wanko
Martin G. Weiner
Richard W. Zaorski

Plaridel Lodge #302

Jose G. Daguman, Jr.
Ramil F. Garcia
Rodel A. Manongsong
Jesus M. Monreal

DISTRICT 6

Sons of Liberty Lodge #301

Raul Fernandez
Conrado Lezcano
Reinaldo Ruiz

Solomon Lodge #306

Yan Puebla

Esperanza Lodge #317

David Dominguez
Antolin A. Lopez

DISTRICT 8

Essex Lodge #7

John B. Clyburn, Jr.
Jack Darakjy
Robert J. Krimmel
Raymond L. Mulvey
James R. Skinner
Rudolf Stark
David R. Tweed, Sr.
Bruce M. Underwald
Lewis H. Wefferling
Robert D. Wills

Livingston Lodge #11

Louis C. Ciccone, Jr.
Paul A. Jargiello
J. Randall Kurie
Arnold Lange
Graham Macfarlane
Jack Moss
William J. Sona
Roy H. Winfield, Jr.

Nutley Lodge #25

Joseph A. Apicella
Sabestiano Centorino
Wilburn L. Grissom, Jr.

William G. Malthaner
Edward J. Novak
Frederick P. Powasnick
David A. Reed

Copestone Ophir Lodge #108

Dominic J. Frio

DISTRICT 10

Atlas Pythagoras Lodge #10

Kenneth R. Apgar
Albert Cernadas
J. Robert Deissler
Anthony L. Guttadora
Martin D. Hochadel, III
Harold M. Keen
Vincenzo J. Petti
Wes Warchol

Azure Masada Lodge #22

George O. Anderson
John Angelis
David E. Bauer
Jerome I. Cook
Donald H. Dufty
Stephen E. Dunning
Milton F. Hagerstrom
Kory D. Hatoff
Ronald P. Jacobson
Stanlee G. Kissel
Mark L. Midgley
H. Reed Myers
Robert H. Peterson
Charles A. Samuels
Edward Simon
Francis P. Skubak
Herbert R. Wood
Joel Zucker

Jerusalem Lodge #26

Jay Boxwell, Sr.
William J. Herring
Donald H. Klein
Joseph V. Luistro
Tyler O. Wolf

Lafayette Lodge #27

Pierre R. Abry
John Bergacs, III
Barry F. Berman
William G. Dress
Robert J. Edwards, Sr.
Andrew E. Fago
George A. Height
Robert G. Hurley
Joseph I. Kennedy
Lester B. Kennett
Neil F. Kennett
Evan D. Ketzenberg
Herbert H. Kiehn, Jr.
Joseph M. Kudrick
Charles H. Kuhlman
Andrew C. Lovasz
Royce McGarry
Richard A. Molinaro
Richard B. Nerod
Ronald L. Oswald
Robert J. Reese

John Reiff
William J. Ricci
Lowell M. Schmidt
Francis C. Solt
Carl F. Wheeler

Loyalty Lodge #33

Albert F. Barnes
Fred D. Baumann, Jr.
Edward A. Ditzel, Sr.
Richard L. Fisher
Andrew J. Haszko, Jr.
Oscar B. Interiano
Jon C. Jervert
Alexander R. Kenny
Ronald W. Lahr
Joseavelino I. Magbanua
Howard F. Mann
Robert A. Miller
Walter M. Obidzinski
Debo J. Ogungbade
Alyn J. Roos
Wilmar Silva
James T. Simmons, Jr.
Robert J. Sisljan
William C. Stafford, Jr.
Erwin W. Stegmaier
Richard P. Telofski
Thomas G. Wright

Mt. Zion Lodge #135

Edward H. Herrmann, Jr.
Gilbert L. Nielsen, Jr.
Arthur Seamster, Jr.

Theodore Roosevelt Lodge #219

Joseph Barcikai
Joseph M. Centra, Jr.
Joel M. Weissman

DISTRICT 11

St. John's Lodge #1

Robert C. Hoover
Paul M. Kaywork
Joseph R. Slinsky

Cincinnati Lodge #3

Wayne F. Dietz
Bruce C. Dilger
Michael S. Fleischer
Sophocles Gakos
Charles T. Gibson
Christopher J. Guida
Thomas F. Pugsley
Ian Smith

Acacia Lodge #20

Richard A. Baker, Jr.
Richard W. Cherry
Jorgen E. Clausen
Stanley M. Fagerty
Bruce C. Gaskey
Gary Heller
Arthur K. Pfeil
John R. Phillips
George R. Simon
Jack S. Singleton
Robert J. Snyder
Edgar K. Stewart

Joseph H. Vaughn, Jr.
Herbert S. Wolf

Colonial-Prospect Lodge #24

D. Frank Buchanan, Jr.
Harold W. Cutting, Jr.
Daniel C. Melchior
Charles Okun
Todd R. Tubby

Madison Lodge #93

Ronald R. Bauer
Ricardo U. Bernabe
Donn P. MacMillan
John A. Pecca

Congdon Overlook Lodge #163

Edward L. Eldridge
William R. Schmidt
Edward Z. Wronsky, Jr.

DISTRICT 12

Union Lodge #19

John W. Drozdowski, Sr.
Raymond J. Frank
David Glenny
Larry C. Hriczak
Thomas Kalanekos
Emanuel Manioudakis
Frank P. Moschella, Sr.
William S. Tanchak

Princeton Lodge #38

James A. Amick
David S. Bellemore
Mark P. Hill
Alfred Kahn
Charles S. Osborn
Richard W. Van Doren
Raymond E. Whitlock, Jr.

Raritan Valley Lodge #46

Kenneth A. Anthony
Robert N. Gaydosh
Samuel J. Gilbert
Michael J. Hlatke, III
William O. Horton
Kevin A. Jones
Joshua R. Kuhl
John M. Promaulayko
John H. Reimer, Jr.
Ronald K. Robinson
Jerry Sanseverino, Jr.

St. Stephen's Lodge #63

H. Scott Aalsberg
Thomas M. Brown
Stanley L. Hoover

Palestine Lodge #111

Howard F. Bellizio, Jr.
Harold A. Cahoon, Jr.
Frank J. Finger
Richard S. Messner
Harry Sandvik
Donald V. Skaar

Philo Lodge #243

Raymond W. Campbell
Gordon A. Comrie
David J. Hanarty

Robert R. Jensen
Charles P. Kurowsky
James J. Pullaro
Robert M. Renn
Matthew M. Schumacher
Charles E. Sicknick
Alfred W. Toth
Kevin W. Whary

Milltown Lodge #294

Jason A. Friedman
Myron P. Gaither
George T. Magyar

DISTRICT 14

Host Lodge #6

Frederick A. Braun
Robert A. Busse
Bert E. Decker
Stephen L. Fanicase
Chattles K. Hoffman, Jr.
William H. Potopowitz
Thomas D. Seibert
David B. Wack
Richard K. Woolf

Warren Lodge #13

Harold R. Vannatta

Darcy Lodge #37

Jerrold D. Atlas
Richard D. Forman

Phillipsburg Lodge #52

Carl H. Arnold
Stephen J. Borys
Frederic W. Buse
Leroy H. Klipple
R. Preston Rymond
Ralph H. Smith

Orpheus Lodge #137

Robert K. Ekholm
Raymond J. VandenBerghe, Sr.

DISTRICT 15

Trenton Cyrus Lodge #5

William G. Brown, III
G. Gerald Donaldson
Edward J. Evans, Jr.
Ricardo J. Fernandez
Charles R. Filor, Jr.
Allan L. Gross
Robert G. Heyner
William H. Higgins
Robert S. Hirst, Jr.
John S. Hough, III
Harry R. Lambert
Gilbert W. Lugossy
Richard D. Moore
Charles J. Nemeth
Daniel S. Nestle
Ralph J. Rogers
Walter L. Sharpe
Mervin W. Shivers
Louis S. Silagy
William H. Topley
Amwell Lodge #12
Randy E. Niederer

James I. Nuneviller, Jr.
James P. Nuneviller
Robert W. Parsons
William H. Reiter
Thomas V. Wooden

Hightstown Apollo Lodge #41

Francis J. Conway
William Duffy
Francis E. Fels
James L. Mount
Steven M. Romm
George B. Smith
Robert C. Sprout
S. Warren Tantum

Mercer Lodge #50

John T. Alpaugh
Harold F. Damon, Jr.
David F. Exner
Allen C. Haldeman, Jr.
Robert N. Hoffman
Walter S. Kowalski
Jack S. Nielsen
Barry J. Petrone
Harry W. Protzmann, Jr.

Toms B. Royal
Jelman S. Solomon
Robert N. Stutz
Leon K. Wallace
John A. Walz

Lodge of Research #1786

Martin E. Ellner

Gothic Fraternal Lodge #270

Walter G. Bittner
Robert J. Conner
Frederick J. Cook
J. Donald Homer
Charles H. Howell, Jr.
Frank Klein
Scott B. Lindsay
Scott A. Mahan
Randy A. Martin
Robert J. Nicholson
Richard R. Nuel
John R. Parke
Thomas L. Parrey
A. Edward Pierce
Charles M. Rickett
Edward F. Uyhazi
George M. Woodward, Jr.

Horizon Daylight Lodge #299

Bartom A. Amburgey
Samuel E. Crowther
Richard B. Ernest

DISTRICT 17

Navesink Lodge #9

Aubrey V. Adkins, Sr.
William F. Brunt, Jr.
Thomas W. Cameron
Lindsay E. Carpen
George R. Conover
Hugh F. Garretson
Stephen B. Hawxhurst
David A. Hegeman

Ronald D. Hyers
Robert J. Morrell, Jr.
Steven B. Norwitz
Russell D. Rainey
Howard R. Sage
Richard Shippen
James T. Venduras
John S. Walzer, Jr.
Stanley A. Weinstein
John V. Werner
Robert E. Werner
Robert E. Zuschlag

Olive Branch Lodge #16

Albert F. Baldwin, III
Robert C. Cavanaugh
Barry Magid
Robert C. McGirr
Edward C. Nell
Robert W. Oliver
Kenneth E. Pulchlopek
Derek D. Smith-Winnes

Ceaserea Lodge #64

John J. Fullam
Robert J. Hohenstein
Raymond E. Murphy
Bruce H. Steneck

Ocean Lodge #89

Manuel Almeida
Spencer L. Blessing
John F. Eggert
Robert R. Fritz, Sr.
Steven M. Harber
Ralph E. Harrison
George A. Mauch
M. Richard Mekenian
Gilbert W. Patterson
Richard G. Queen
Robert D. Randall
Charles A. Rein
Jason W. Sickles
Jerry W. Smith
Walter J. Thomas

Durand Lodge #179

Glenn C. Barnfield
Edmund W. Bowers
Henry G. Felstedt
John A. Hartonchik
George Jeck, III
James F. Kaiser
Robert S. Martell
John D. Schiess, Sr.
Mahendra Solanki
G. Roger Woodman
Gregory W. Young

Matawan Lodge #192

Stephen Arcuri
Donald J. Daily
Robert Darley
Angelo D'Arpa
Richard E. Frazier, Jr.
Gregory H. Nazarian

DISTRICT 18

Rising Sun Lodge #15

Michael I. Amon
Dennis J. Brown
Edward R. Cone
William H. Dennis
David A. Frankel
Robert M. Helms, III
Gary F. Knappick
Anthony E. Montagnaro
Wilfred R. Parsels, Jr
L. Michael Rahilly, III
W. Hollis Rulon
Carl S. Tarbell
Henry A. Watson, II
Daniel M. Weiner
Louis B. Weiner
Robert T. Wenner

USS New Jersey Lodge #62

Richard T. Hicks
Michael H. Kantner
James T. Nolan
Joseph V. Repa
John D. Schimpf
Howard E. Schulien, Jr.
James R. Stapleton
Warren W. Stevens

Collingswood Cloud Lodge #101

Robert G. Frederick
William D. Kerr
Robert J. McWilliams
John R. Oliver
James A. Perrin
John V. Scheurich
David J. Sommerville
Richard H. Williamson

Merchantville Lodge #119

Robert E. Collier
Frederick L. Follis, Jr.
Robert F. Hermanns, Jr.
Gerald D. Jeitner, Jr.
Walter W. Jost
John E. Laurick
Jerome MacEachen
Rafael D. Marte-Rosario
George H. Schoppet
George L. Scott

Mozart Lodge #121

Warren J. Card
Joseph J. Hoffman, Sr.
Dennis H. James
Larry S. Miller
Clarence B. Mohrfeld
John M. Simensen
Steven E. Sims

Audubon Parkside Lodge #218

LeGrand S. Allen
L. Stephen Chapman, Jr.
Walter E. Haworth
Steven R. Kelly, Sr.
Anthony J. Perno
William A. Rittmayer
George M. Somers

Wayne F. Wildrick

Laurel Lodge #237

Kenneth W. Cashin
Stephen A. Hamer
Walter C. Harrington
Lloyd H. Jones
Fred J. Maiden, Jr.
Leonard M. March
Albert F. Pierce
Joseph H. Rival, Jr.
John A. Schlitter, Jr.
Russell J. Vanzyl
Richard L. Wooster
Leonard J. Zacamy

Logia Campana de Libertad Lodge #376

Robert M. Jerez

DISTRICT 19

Mount Holly Lodge #14

Daniel C. Adamo
Walter R. Burch
Frank C. Farr
Donley A. Fort
Charles W. Gray
Alfred R. Johnson
Barry T. Parker
Paul Rivas
Robert T. Shellenberger
Keith Sheppard

Mount Moriah Lodge #28

Wallace W. Bowers
Mario J. Fonseca
Henry P. Fratz
Michael J. Galati
Richard A. Glass
Richard G. Heller, Jr.
Thomas J. Mulvaney
Richard U. Niedt
Robert E. Oliver
Barry G. Oros
Edgar N. Peppler
Thomas V. Petito
George W. Powell
Joseph R. Shields, Jr.
Alan M. Stoneback
William C. Sullivan, Sr.
Robert E. Vaneekhoven, Jr.
Frederick J. Walter, Jr.
William E. Wentzien

Burlington Lodge #32

Christopher S. Abbott
Eric B. Chambers
Norman E. Entzian
Richard H. Ghaul
Daniel L. Guthrie
William G. Hope
Harry McConnell
Frederick T. Montone
Louis W. Neidich, Jr.
Edwin J. Pearson, Jr.
Mark E. Rusc
Emil Sakmarty
Samuel Steinmetz, III

John E. Stockton
Jeffrey S. Storer
Herbert C. Tomer, Jr.
John B. Watts, Jr.
Thomas W. Wells

Central Lodge #44

Anthony F. Bencivengo
Harry W. Corey
Paul D. Gager
William F. Hagerthey, Sr.
Richard C. Haines
William A. Lindsey
Clarence R. Lounsberry
Earl A. Nixon
Bruce V. O'Neal
Albertus V. Pepper, Jr.
Nathan A. Pepper
Bruce R. Powell
Louis M. Schwartzkopf

Pemberton-Pyramid Lodge #92

Lawrence C. Bullock, Jr.
Robert E. Mick

Beverly Riverside Lodge #107

Brandon M. Bader
Bernard L. Berkowitz
John J. Blaney
Thomas J. Cauley
Lucian D. Craig
Howard S. Dumhart, Jr.
Raymond C. Flynn, Jr.
Marcel F. Gilbert
Jeff Grouser
Julio L. Hernandez
Charles R. Hoelz
Robert W. Jobs
Joseph C. Lastique
Gary E. Lippincott
Edward Marren
Paul J. Shemansky
Calvin W. Stevenson
James L. Tracy, Sr.
James W. Verner

Covenant Lodge #161

Gregory F. Dellapia
Ted N. Gerhardt
John R. Hill
Ray A. Markley
Stephen R. Miller
Herbert J. Thomas

Medford Lodge #178

William R. Andrews
E. R. Barrall
Harold J. Cava
William H. Crozier
Andrew Drysdale, Jr.
Thomas W. Durham
Albert J. Ellor
Richard A. Godin
William T. Jones, III
Henry E. Katkow
Andrew J. Kean
Charles Markelwith
George W. Massey III
Harry A. Mayer

Robert C. Narozanick
Charles P. Perkins
Robert Watson, II

Maple Shade Moorestown Lodge #281

Guenther S. Albrecht
Howard L. Cornell
Douglas R. Gee, Sr.
Carl H. Howard
William A. Leeds
C. Armel Nutter, Jr.
William H. Webb
Peter Whitfield

DISTRICT 20

Tuckerton Lodge #4

Frank R. Astemborski
James J. Campbell
Harry R. Disbrow
Christopher Fatovich
Glenn R. Fehring
Frederick Riley
Frederick L. Wright

Harmony Lodge #18

William J. Adesso
David W. Downey
John Mancuso
Harold E. Merrill
David F. Nash
Robert B. Porter
John T. Robertson
Alfred K. Sherman
David W. Vosburgh

Mariners Lodge #150

Frederick Auermuller, Jr.
John K. Cambridge
Michael F. Drellock
Evald R. Eskilson
John Henderson, Jr.
Russell T. Patterson
Jared C. Pollen
Jonathan M. Szalay
John Will

Sextant Lodge #286

John C. Beck
Erik T. Christensen, Sr.
Frederick C. Hoger, III
David V. Johnson
Eugene Kobryn
Joseph P. Koptic
H. K. Whiting

Sunrise Lodge #288

S. Martin Abramson
Michael A. Falcon
Frederik M. Gerdes
Tadd C. Hansen
Stanley W. Herbert
Jon E. Hess, Sr.
Barry D. Jacobson
David Kessler, Sr.
Anthony W. Klokis
John F. Lightbody
Bruce H. Rogove
Anthony Sgro

George P. Tamburino

DISTRICT 21

Penns Grove-Excelsior Lodge #54

Vaughn W. Chase
Charles W. Gaskill
Kenneth W. Jordan
Juanito C. Mallari
Donald L. Masten
Ronald D. Miller

Clarksboro Lodge #87

Jerry R. Barnish
William A. Bolopue
Clay L. Cary
James V. Fisler
Rodman J. Geisler, Sr.
Joseph A. Jones
Richard B. Kell
John G. Lore
Sterling A. Martin
Leroy F. May
Bruce J. Mossbrucker
Mark A. Mower
Earl P. Muhlbaier
James T. Munyon
Richard C. Murphey
Richard P. Strang
Arnold E. Suter
Harvey H. Tice
Kenneth E. Wilson, Jr.

Mantua Lodge #95

Howard A. Aaronson, Jr.
Francis M. Ebinger
Carl E. Fratz
William H. Powell
John J. Rutter, III
Sebastian K. Rybicki
Brian C. Scavetta
Anthony C. Verna

Woodstown Lodge #138

Glenn R. Duber
Frank D. Jones
Howard W. Pittman
Irvn E. Simpkins, Jr.
Marcel A. Slusher
William L. Walker
Dee R. Williams

Williamstown Lodge #166

Robert M. Bulger
Anthony A. Folcarelli
Jacob J. Gangluff, Jr.
Charles P. Getz
Michael P. Kobel
Joseph F. Kuhn
Howard Lathrop
Louis E. Neirle
Paul E. Nelke
David M. Poponi
Ronald W. Scott
Richard M. Sunday

Pitman Lodge #197

Allen S. Anderson
Sean S. Angelini

Theodore K. Bradley
Bruce L. Johnson
Kent S. Johnson
Ronald E. Kayser
Fred K. Keepfer
Michael T. Lowe
Jay M. Mecouch
Michael J. Paris
Kenneth G. Wigglesworth

DISTRICT 22

Brearley Lodge #2

Erich Ast

Shekinah Lodge #58

Terry P. Barnes
David C. Garton
Robert V. Hoffman
Jonathan S. Paes
Winfield R. Pettit, Jr.
Eldin P. Polhamus
Charles E. Taylor, Jr.
Robert Thornborough

Vineland Lodge #69

Thomas M. Adamski
Ron J. Butler
Anatoly Fath
James G. Finneran
Richard W. Mathers
John W. Smith

Evening Star Lodge #97

Joseph B. Burger
Robert L. Morgan, Sr.
Robert W. Spence

Elmer Lodge #160

Howard A. Coombs
George E. Cowan, Jr.

DISTRICT 23

Trinity Justice Lodge #79

Kenneth E. Crane
David A. Goodelman
Bruce L. Peskoe

Unity Lodge #96

Douglas J. Hand
Christian E. Jensen
Carl E. Owen
John J. Percy, III

M.B. Taylor Lodge #141

Robert J. Campbell, Sr.
Robert Pierpont
William E. Sharp

Keystone-Belcher Lodge #153

Allan Abramowitz
Joseph R. Avanti
S. Donald Frankman
Jerome M. Greenberg
Harold D. Howell
Richard A. Kader
Carnice H. Lambert, Jr.
John J. McCartney
James E. Newcomb
Clement P. Scharff
Calvin J. Shaud
Thomas A. Wolcott

Atlantic Lodge #221

Thomas C. Amendola, Sr.
Lloyd R. Collins
Charles R. Newkirk
Robert J. Sheridan

Hiram T. Dewey Lodge #226

John C. DiNofrio
John P. McColgan

DISTRICT 24

Cape Island Lodge #30

Thomas L. Cluff, Sr.
William N. DeHart
Mark D. DeNote
Rocco L. DeNote
Robert W. Elwell, Sr.
Robert S. Fite
Bruce S. Graham
Eric W. Knudsen
Ronald N. Menear
Charles B. Raff
Francis A. Rump
Joel M. Rutenberg
Robert Wernick

Star Lodge #65

Barry B. Flemming
Corville E. Griner
William C. Handley
Robert W. Ingersoll
Alan Weirnerman

Cannon Lodge #104

Robert H. Bakley
Ronald G. Barnes, Sr.
Charles G. Bitting, Sr.
John Kolchin
Edward F. Leith, Jr.
John H. Sacks

Ocean City Lodge #171

Lawrence M. Carnuccio
Walter D. Hughes
Michael J. McGuire
John E. Thomas

LODGES OF THE GRAND LODGE OF NEW JERSEY, F. & A. M.

Blairstown Lodge #165
Cape Island Lodge #30
Central Lodge #44
Congdon-Overlook Lodge #163
Genesis Lodge #88
Mount Moriah Lodge #28

ORGANIZATIONS

Advanced Restaurant Technologies, LLC
Amazon Smile Foundation
American Health Care Services
Richard Hay Barkalow Charity Fund of In Faith Community Foundation
Benevity Community Impact Fund
Benjamin Moore & Co.
Bordentown Chapter #257, OES

Candle Artisans Incorporated
Chevron Corporation,
Chevron Humankind Church & Dwight Employee Giving Fund
Clinical Associates LLC
Eastern Star Charity Foundation of NJ, Inc.
Edmar Supply Company
Ellis Family Foundation
ExxonMobil Foundation
G & G Landscaping Construction, Inc.
Harriett's Oil Service Family of Companies
Lassus Wherley
Lockheed Martin
LTC Consulting Services
Marquette Associates, Inc.
Morgan's Tire Service
Mountain View Chapter #205 OES
National Investment Services, Inc.
New Jersey Manufacturers Insurance Co.
Page Funeral Home, Inc.
Palmyra Middle/High School Palmyra School District Admin. Team
Pfizer Foundation
Philadelphia Pretzel Factory
RxBenefits, Inc.
St. Peter's University Hospital, Care Coordination Dept.
State of NJ,
Department of Health
TWB Builders, Inc.
Ultimate Software
Washington Assoc. of Masons of NJ
William L. Elkins Lodge #271, F. & A. M.

DAVID BREARLEY SOCIETY MEMBERS

The David Brearley Society recognizes those donors who have made charitable planned gifts through their estate plan to support the Masonic Charity Foundation of New Jersey's mission. Thank you to all of the donors listed here and to those 142 who have contributed anonymously.

| | | |
|------------------------------------|----------------------------------|--------------------------------------|
| Mr. Christopher S. Abbott | Mr. William G. Dress | Mr. R. Scott Hewitt |
| Mr. Firman H. Abdill, Jr. | Mr. and Mrs. Michael S. Driber | Mr. and Mrs. Richard T. Hicks |
| Mr. John W. Albright | Mr. and Mrs. John R. Dunne | Mrs. Emma M. Holzhauser |
| Mr. and Mrs. Jeffrey L. Alexander | Mr. and Mrs. Mark W. Elliott | Mr. and Mrs. William J. Horn |
| Mr. Giovanni Alvarez | Mrs. Elaine Engeln | Mrs. Dolores G. Hughes |
| Mr. and Mrs. Richard B. Andress | Mr. Lawrence R. Erisman | Mr. and Mrs. Peter A. Hyde |
| Mr. and Mrs. Hansel F. Asmar | Mrs. Jacqueline K. Fattibene | Mr. Robert C. Isleib |
| Mr. and Mrs. Robert M. Bahrs, Jr. | Mr. and Mrs. Paul M. Ferreira | Mr. Albert E. Jochen, Jr. |
| Mr. and Mrs. Curtis N. Balmer | Mrs. Lillian B. Fischer | Mrs. Gunnel K. Johnson |
| Mrs. Marlena A. Behrens | Mr. Brian E. Fisher | Mrs. Marie D. Johnson |
| Mr. Barry M. Beltramine | Mrs. Ingrid A. Frassa | Mr. and Mrs. Donald A. Jones |
| Mr. and Mrs. Robert H. Beltramine | Mrs. Dolores A. Frazer | Mr. and Mrs. John W. Jurgensen, Sr. |
| Mr. and Mrs. Anthony F. Bencivengo | Mr. and Mrs. John W. Friedline | Mr. Jerome K. Kaufman |
| Mr. Harry W. Bicking | Mr. Frank C. Fritsch | Mr. and Mrs. Joseph I. Kennedy |
| Mr. and Mrs. Frederick W. Black | Mrs. Irene J. Fulmer | Mr. and Mrs. Martin W. Kern |
| Mr. and Mrs. Charles A. Bolliger | Mrs. Sandra L. Galayda | Mr. and Mrs. John D. King |
| Mr. and Mrs. Charles V. Borden | Mr. and Mrs. Douglas R. Gee, Sr. | Miss Sue Klersey |
| Mrs. Margaret Borgstrom | Mr. Rodman Jack Geisler, Sr. | Mr. Richard C. Knox |
| Mr. Charles W. Bower | Mr. and Mrs. Alan R. Goldberg | Mr. and Mrs. Arthur R. Koenig |
| Mrs. Candice Brearley | Mrs. Roberta Gonczyk | Mr. Gregory S. Lawson |
| Mrs. Janet C. Brown | Mrs. Joan Gordon | Mr. Bryan L. Lewis |
| Mrs. Barbara W. Burton | Mr. and Mrs. Robert A. Grace | Mr. and Mrs. Scott B. Lindsay |
| Mr. and Mrs. Robert A. Busse | Mr. Scott D. Greene | Mr. and Mrs. Richard L. Lorence, Jr. |
| Mrs. Doris F. Buttery | Mr. and Mrs. Brian W. Greer | Mr. Vincent M. Marazo |
| Mr. John N. Cardello | Mr. Michael Grenz and | Mr. and Mrs. Edward Marren |
| Mr. and Mrs. Philip M. Cinelli | Ms. Debora Stires | Mrs. Paula M. Marsh |
| Mr. John B. Clyburn, Jr. | Mr. and Mrs. Dorrance B. Hall | Mrs. Jean L. Mason |
| Mr. Robert E. Collier | Mr. and Mrs. John F. Hall | Mr. and Mrs. Norman L. Mathiews |
| Mr. Richard A. Conlin | Mr. David J. Hanarty | Mr. Patrick T. McDaid |
| Mr. and Mrs. Nicholas F. Conway | Mr. Douglas A. Harper | Mr. and Mrs. Robert J. McMillan, Sr. |
| Mrs. Diana L. Cook | Mr. Alexander Hart | Mr. and Mrs. Mark E. Megee |
| Mrs. Lynn A. Costello | Mr. and Mrs. Robert R. Hart, Sr. | Mr. and Mrs. Scott H. Meisinger |
| Mr. David P. Cranston, Sr. | Mr. and Mrs. John A. Hartonchik | Mr. and Mrs. John J. Miller |
| Mr. and Mrs. Mark K. Crosby | Mr. and Mrs. James J. Hawthorne | Mr. and Mrs. Donald S. Moser |
| Mr. and Mrs. Robert D. Cummings | Mrs. Eulalie J. Hearn | Mr. Wayne S. Motte |
| Mr. Joseph DiEduardo | Mr. Edward A. Hesley, Sr. | Mr. Sigfried H. Mueller |

Mr. and Mrs. H. Reed Myers
 Mr. and Mrs. Paul R. Nagy
 Mr. and Mrs. Thomas A. Nagy
 Mr. and Mrs. Charles J. Nemeth
 Mr. William Newell
 Mr. Charles R. Newkirk
 Mr. and Mrs. Kevin J. Noone
 Mr. Ernest Pappas
 Mr. Loren D. Payton, Jr.
 Mr. Carmine P. Pescatore
 Mr. Samuel J. Podietz
 Mr. Robert B. Porter
 Mr. and Mrs. Donald E. Price
 Mr. and Mrs. Michael A. Ramirez
 Mr. and Mrs. Loreto V. Razon
 Mrs. Patricia Reed
 Mr. Thomas H. Reilly
 Mrs. Priscilla M. Reyers
 Mrs. Jeanne C. Reynolds
 Mr. Louis A. Rivera
 Mr. Raymond Rokicki, Jr.
 and Ms. Christi Kobus
 Mr. and Mrs. Raymond Rokicki, Sr.
 Mr. and Mrs. Jack B. Ruch
 Mr. and Mrs. Kenneth R. Rux
 Mrs. Barbara L. Ryan
 Mr. and Mrs. David A. Ryan
 Mr. and Mrs. Emil Sakmary
 Mrs. Norma A. Salt
 Mrs. Terry L. Sandberg
 Mr. and Mrs. Christopher D. Sands
 Mrs. D. Elinor Schanck
 Mr. John D. Schimpf
 and Ms. Diane Blangger
 Mr. and Mrs. John A. Schlitter, Jr.
 Mr. Richard F. Schmidt

Mr. Jeffrey A. Schnepfer
 Mrs. Doris M. Schubert
 Mr. and Mrs. Daniel J. Schultz
 Mr. Neil A. Schultz
 Mr. Eugene S. Seabright
 Mr. and Mrs. Walter L. Sharpe
 Mrs. Sarah W. Shaw
 Mrs. Karen A. Sheldon
 Mr. Donald S. Sikora, Jr.
 Mrs. Doris M. Sonnemann
 Mrs. Marie J. Stelzman
 Mr. James S. Stout
 Mr. and Mrs. Edward P. Strapp
 Mrs. Frances D. Stronski
 Mr. and Mrs. Walter W. Stumpf Jr.
 Mr. Robert N. Stutz
 Mr. and Mrs. Richard S. Subber
 Mr. Frederick R. Thierman
 Mr. and Mrs. Jack S. Thorn
 Mrs. Barbara M. Tryon
 Mrs. Darlene Tucker
 Mr. and Mrs. Robert D. Vail
 Mr. and Mrs. Robert A. Vecere, Sr.
 Mr. Robert C. Vernoy
 Mrs. Carole L. Versprill
 Mr. John S. Vidota
 Mr. Frank J. Wagner
 Mr. Frederick I. Waldron
 Mr. and Mrs. William W. Ward, Jr.
 Mr. and Mrs. William W. Ward, Sr.
 Mr. and Mrs. Robert Watson, II
 Mr. and Mrs. Alan Weinerman
 Mr. and Mrs. Robert L. Wells
 Mr. and Mrs. Peter F. White, Jr.
 Mrs. Dolores E. Wiedmann
 Mr. and Mrs. George J. Wigginton, Jr.

Mrs. Sandra R. Willingmyre
 Mr. Robert S. Willman
 Mr. and Mrs. Daniel M. Wilson
 Mr. Thomas L. Winter
 Mr. and Mrs. Mitchell H. Witham
 Mr. Robert N. Witt
 Mr. and Mrs. Scott E. Wolfgang
 Mrs. Mardella E. Woolston
 Mr. and Mrs. Richard W. Wyckoff, Jr.
 Mr. and Mrs. Robert N. Yerkes



Masonic Charity Foundation of New Jersey

902 Jacksonville Road
Burlington, NJ 08016-3896

RETURN SERVICE REQUESTED

NONPROFIT ORG
U.S. Postage
PAID
Princeton, NJ
Permit No. 12

THANK YOU FOR YOUR SUPPORT!

We could not succeed in our mission without your gifts!

For more information about making a donation, please contact:

Christopher S. Abbott,
Director of Development

1-800-792-8690

csa@njmasonic.org

NJMasonicGiving.org

